



Formulating Hypotheses, Building Models, and Accounting for Variance

Professor Allen Hicken



معهد البحوث الاجتماعية والاقتصادية المسحية
Social & Economic Survey Research Institute

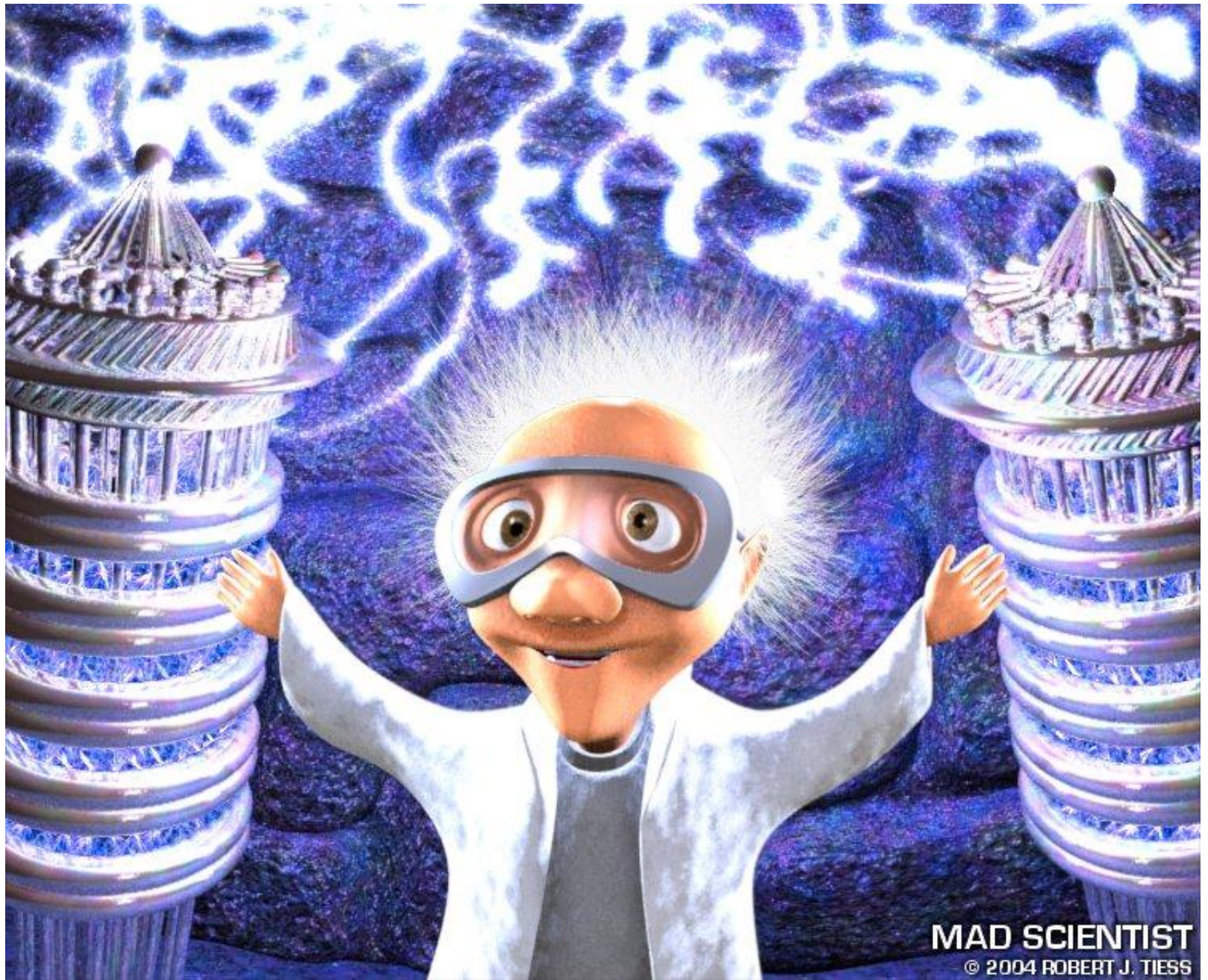

MAD SCIENTIST

© 2004 ROBERT J. TIESS

“The wrong view of science betrays itself in the craving to be right; for it is not his *possession* of knowledge, of irrefutable truth, that makes the man of science, but his persistent and recklessly critical *quest* for truth.”

Sir Karl Popper (2003 [1959]: 281)

Openness

Criticism

Scientific Method

1. Puzzle/Question
2. Theory/Model
3. Implications/Hypotheses
4. Observe the world (test hypotheses)
5. Evaluation

Scientific Method

1. Puzzle/Question

- ~~— Eureka!~~
- What? Why? How?
- Existing theories of how the world works

Scientific Method

1. Puzzle/Question
2. Theory/Model
 - Simplicity/Parsimony



Umm Şalāl
Muammad

Al Shamal Rd

1

Zekreet St

شارع الشمال

Arab League St

Qatar University
جامعة قطر

Student Housing Project

College of the North

Atlantic - Qatar

St 850

Al Jamia St

West Bay Lagoon

Katara Beach

Al Zaghwa St

Al Wadi Compound

Al Maszhabiliya St

1

St 850

Al Duhail North

Al Duhail

Al Khafji St

Al Duhail South

Al Noor St

Onaiza Street
شارع عذيرة

Westbay Beach

Al Markhiya

Omar Al Mukhtar

Al Istiqbal St

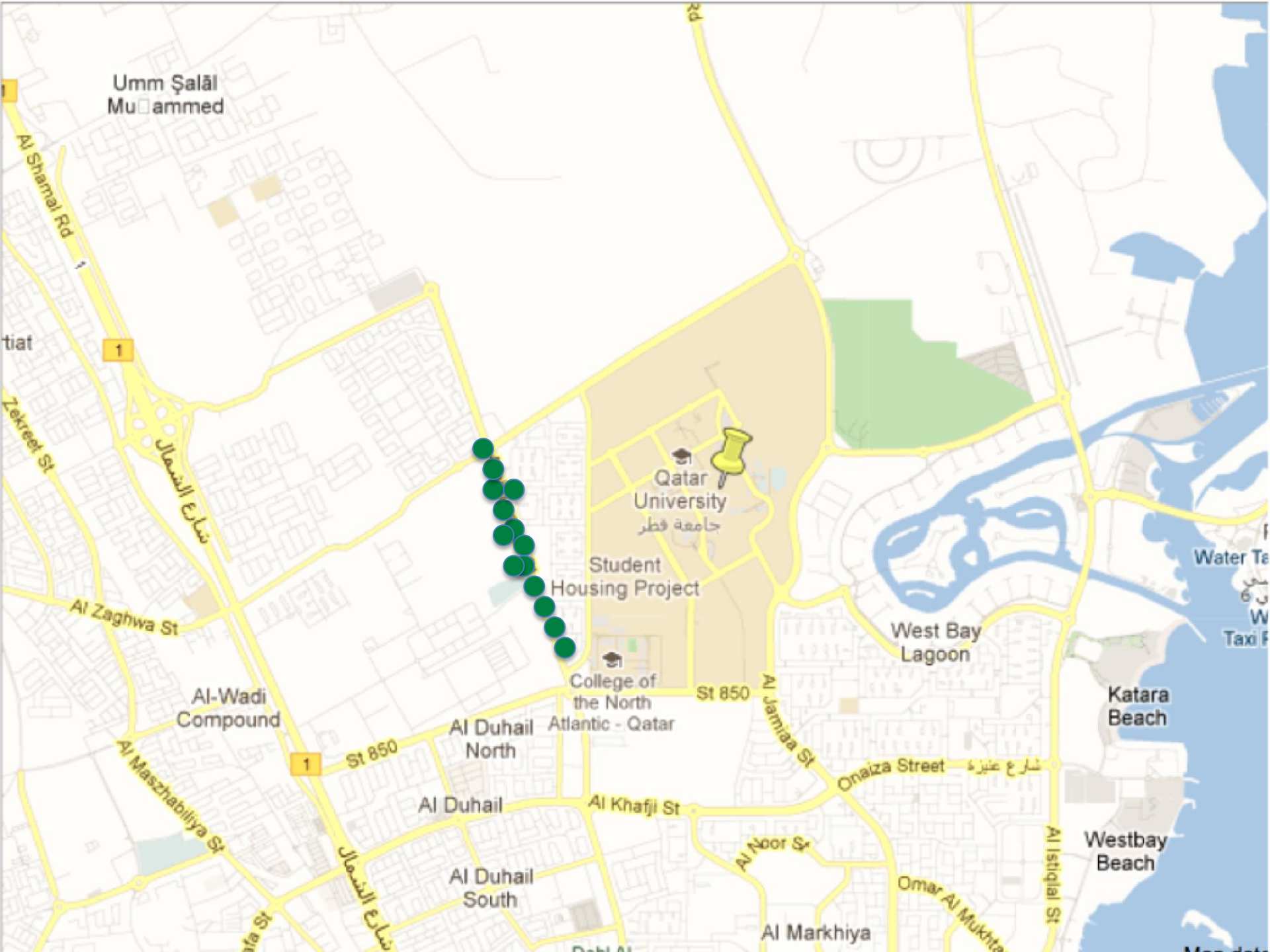

Umm Şalāl
Muammad

Al Şhamal Rd

1

Zekreet St

شارع الشمال

Al Zaghwa St

Al-Wadi
Compound

Al Maszhabiliya St

1 St 850

Al Duhail
North

Al Duhail

Al Duhail
South

شارع الشمال

College of
the North

Al Khafji St

Al Noor St

Al Markhiya

Qatar
University
جامعة قطر

Student
Housing Project

St 850

M Jamia St

Onaiza Street شارع عذيرة

West Bay
Lagoon

Katara
Beach

Westbay
Beach

Water Ta
W
Taxi

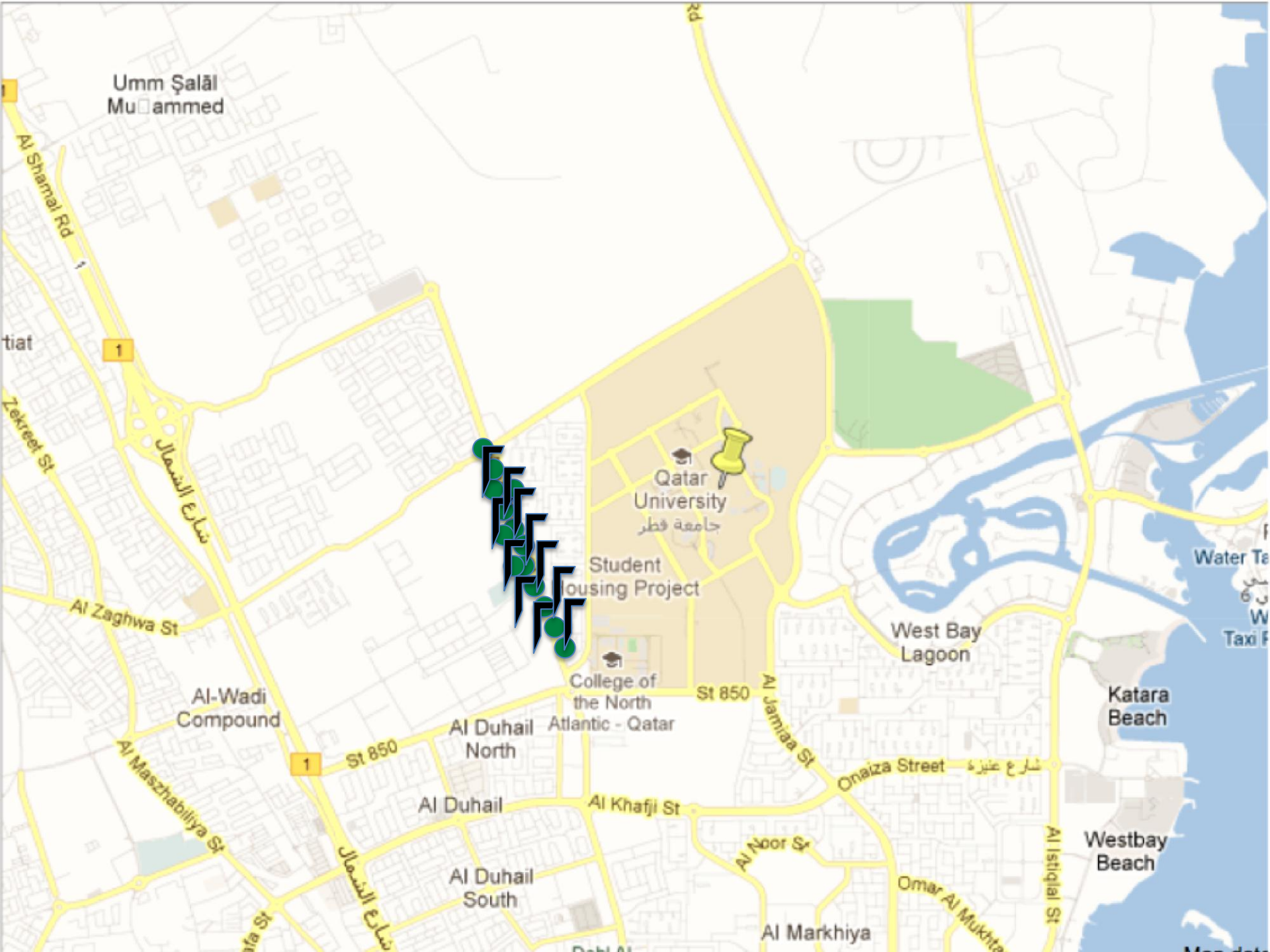

Umm Şalāl
Muammad

Al Şhamal Rd

tiat

Zekreet St

شارع الشمال

Al Zaghwa St

Al-Wadi
Compound

Al Maszhabiya St

Al Maszhabiya St

شارع الشمال

Al Duhail
North

Al Duhail
South

Al Khafji St

College of
the North

Al Duhail Atlantic - Qatar

M Jamia St

Al Noor St

Al Markhiya

Qatar
University
جامعة قطر

Student
housing Project

St 850

St 850

West Bay
Lagoon

Onaiza Street
شارع عنيزة

Katara
Beach

Westbay
Beach

Water Ta
W
Taxi



Umm Şalāl
Muammad

Al Şhamal Rd

tiat

Zekreet St

شارع الشمال

Al Zaghwa St

Al-Wadi
Compound

Al Maszhabiliya St

Al Maszhabiliya St

شارع الشمال

Al Duhail

Al Duhail
South

Al Duhail
North

College of
the North

Al Khafji St

Al Noor St

Al Markhiya

Qatar
University
جامعة قطر

Student
housing Project

St 850

1

1

West Bay
Lagoon

Katara
Beach

Westbay
Beach

Water Ta
W
Taxi

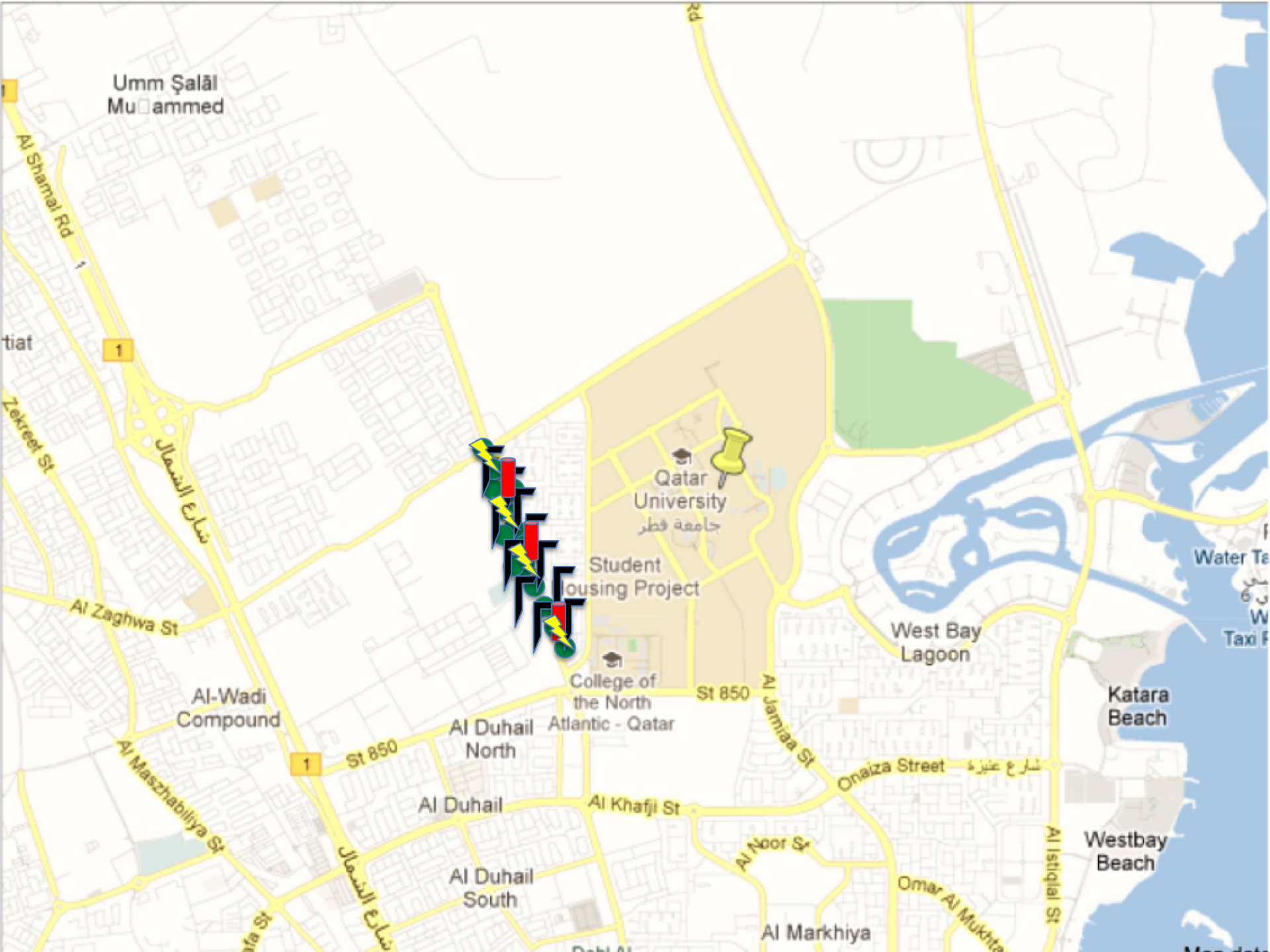

Umm Şalāl
Muammad

Al Şhamal Rd

tiat

Zekreet St

شارع الشمال

Al Zaghwa St

Al-Wadi
Compound

Al Maszhabiliya St

Al Maszhabiliya St

شارع الشمال

St 850

Al Duhail
North

Al Duhail

Al Duhail
South

College of
the North
Atlantic - Qatar

Al Khafji St

Al Noor St

Al Markhiya

Qatar
University
جامعة قطر

Student
housing Project

St 850

M Jamia St

Onaiza Street

شارع عنيزة

West Bay
Lagoon

Katara
Beach

Westbay
Beach

Water Ta
W
Taxi

Scientific Method

1. Puzzle/Question

2. Theory/Model

- Simplicity/Parsimony
- Predictive Accuracy
- Importance
 - Does it address a pressing problem?
 - How does it affect pre-existing theory?
 - Is it generalizable?

Scientific Method

1. Puzzle/Question
2. Theory/Model
3. Implications/Hypotheses
 - Implications of theory other than what we have already observed

Hypothesis Definition

- A testable statement about the empirical relationship between an independent and a dependent variable. (Pollock 2009)

Hypothesis Design

1: Identify both an independent (cause) and dependent (effect) variable

- Example: Some students perform better on exams than others
- Fix: Students who sit near the front of the class perform better on exams than students who sit near the back

Hypothesis Design

2: Make an explicit comparison

- Example: Rural residents are more likely to be religious
- Fix: Compared to residents in urban areas of the country rural residents are more likely to be religious

Hypothesis Design

3: State the nature of the relationship

- Example: In a comparison of countries, female education attainment and infant mortality are related
- Fix: In a comparison of countries, female education attainment is negatively related to infant mortality

Hypothesis Design

4: Be specific

- Example: Differences among immigrants account for different incomes.
- Fix: In a comparison of immigrants in Qatar, individuals with higher levels of English proficiency are likely to have higher incomes than those with lower levels of proficiency.

Hypothesis Design

5: Be sure it is testable/falsifiable

- Example: Strong states are able to overcome special interests in order to implement policies that are best for the nation
- Example: Those who value education are more likely to attend school.
- Fix: In a comparison of students in Qatar individuals with more positive attitudes about school perform better than those with negative attitudes.

Hypothesis Template

In a comparison of [units of analysis], those having [one value on the independent variable] will be more likely to have [one value on the dependent variable] than will those having [a different value on the independent variable].
(Pollock 2009)

Exercise I

- 1) Identify and describe at least one reason why each statement is a poor hypothesis. 2) Rewrite the statement as a proper hypothesis.
 - A. In a comparison of individuals, some people will be more likely to have served in the military than other people will
 - B. Decentralized workplaces have highly satisfied workers
 - C. Education and smoking are related
 - D. Some people support increased funding for religious education

Scientific Method

1. Puzzle/Question
2. Theory/Model
3. Implications/Hypotheses
4. **Observe the world (test hypotheses)**

Concept



Variable



Indicator



Operationalization

Defining Concepts

- Concepts
 - Must be concrete (measurable)
 - Must vary
- Conceptual Definition must communicate:
 1. The variation within a measurable characteristic or set of characteristics
 2. The subjects or groups to which the concept applies
 3. How the characteristic is to be measured

Defining Concepts

- Example

The concept of wealth is defined as...

- a person's yearly income
- a household's yearly income
- how rich a person is
- the number of household employees
- the number of household vehicles a household owns
- a household's lifestyle
- the number of residences a household owns

Problems of Measurement

1. Accuracy

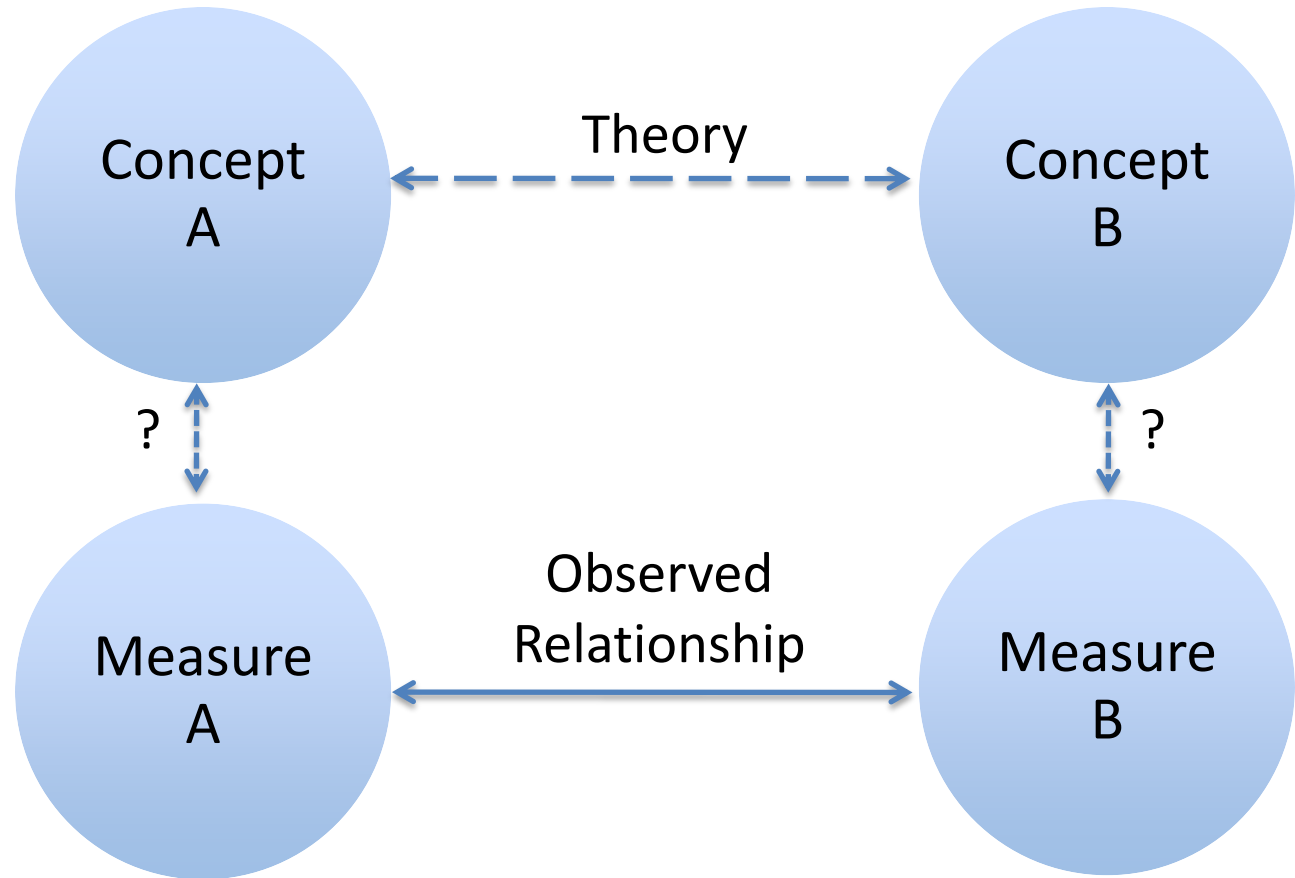

Problems of Measurement

1. Accuracy

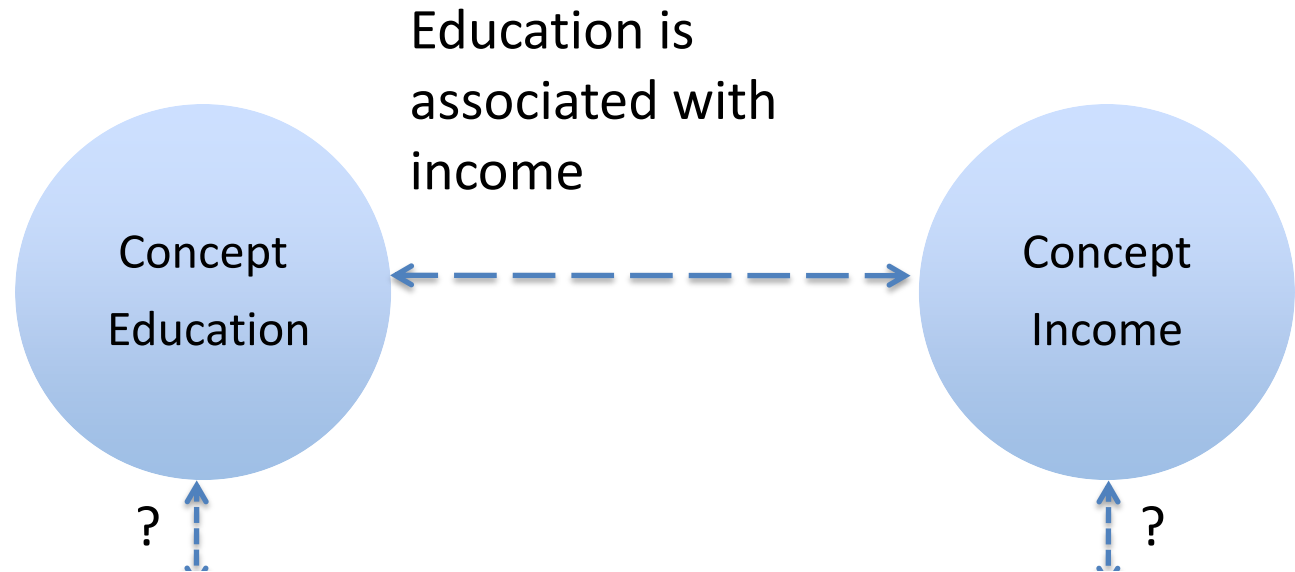

Exercise II

- Think about a possible relationship in your area of research.
 1. Write a testable hypothesis for this relationship
 2. How would you define your key concepts? (Write a conceptual definition for each)
 3. What are some measures you might use as a proxy for your concept?

Sources

- Clark, Golder and Golder. 2008. *Principles of Comparative Politics*. CQ Press.
- Philip H. Pollock III. 2009. *The Essentials of Political Analysis*. CQ Press.
- W. Philips Shively. *The Craft of Political Research*. Pearson Prentice Hall.